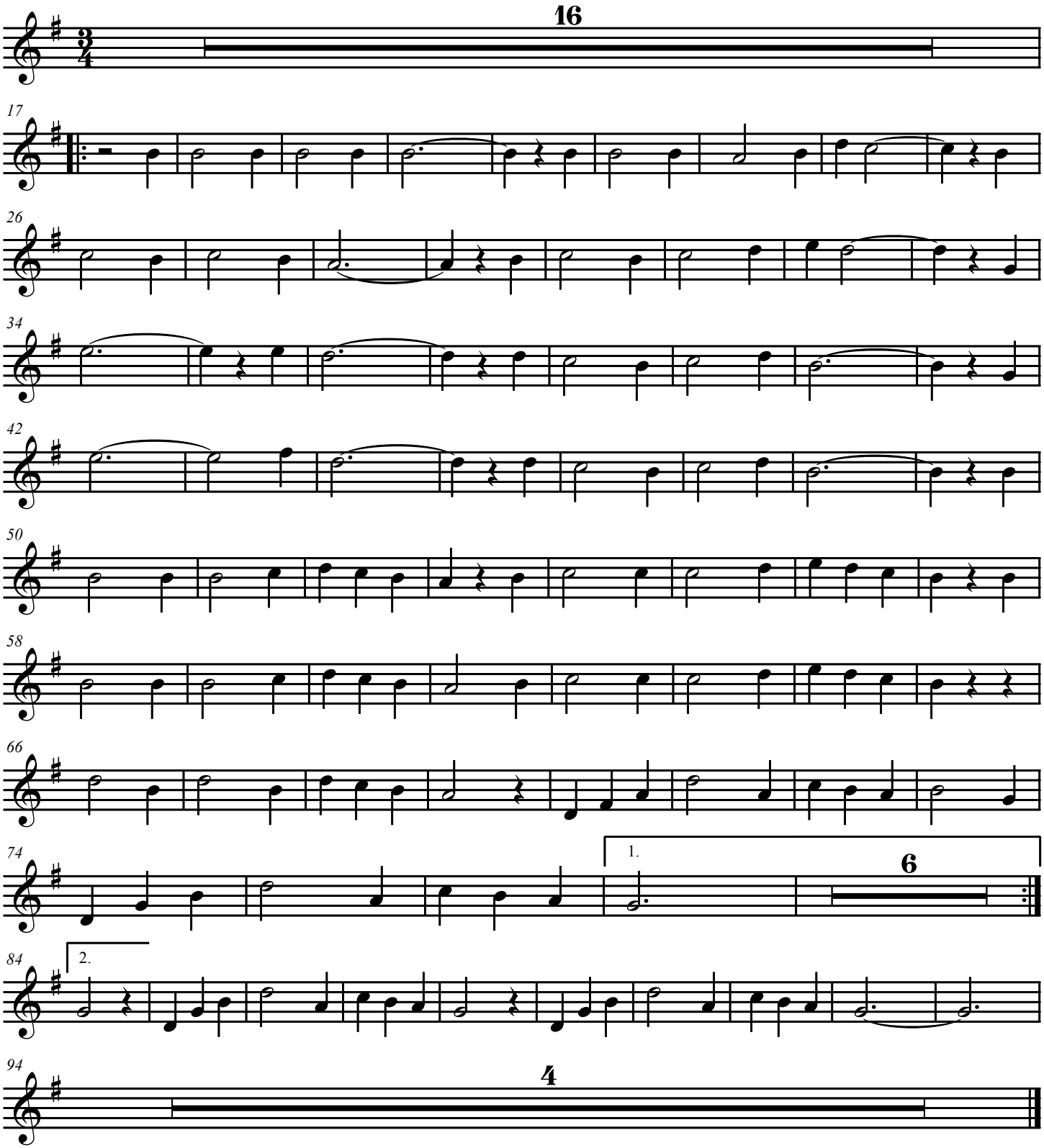# Pastores a Belén